

SCENIC SCIENCE LESSON 4A

OUR PHYSICS TIMELINE

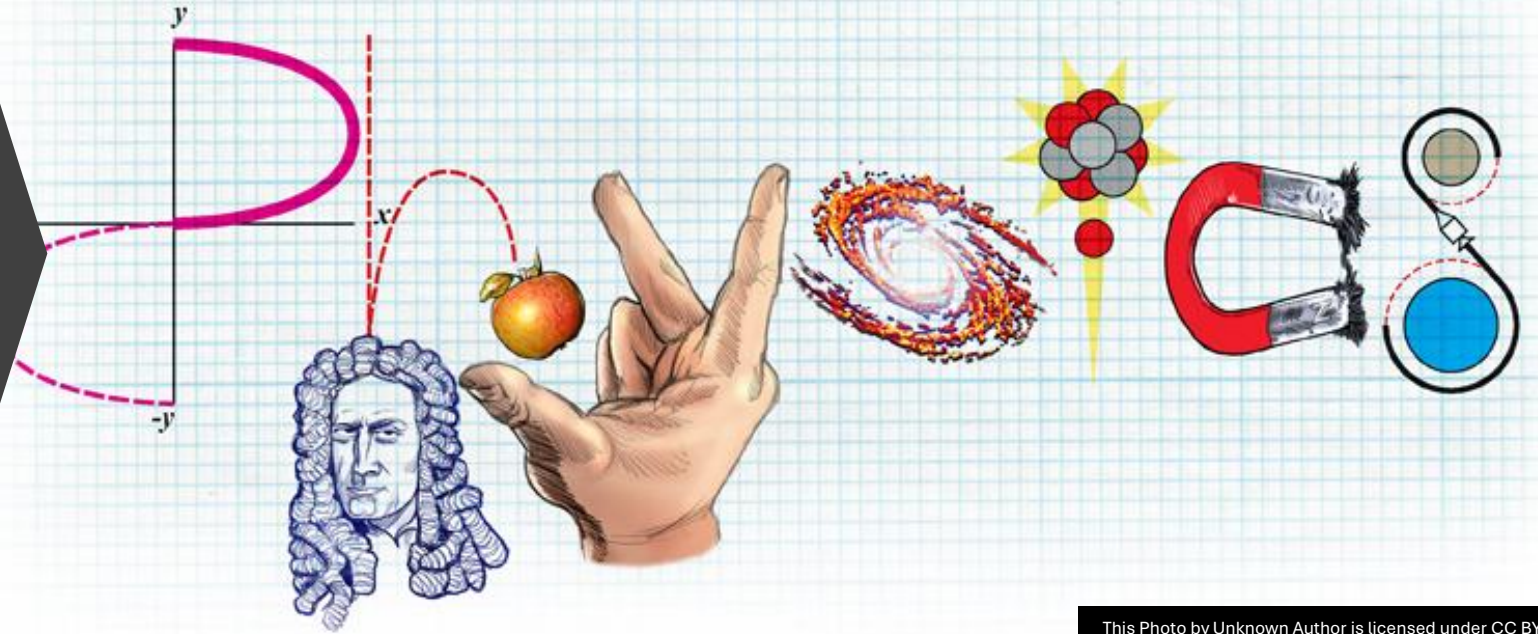

This Photo by Unknown Author is licensed under [CC BY-SA](#)

INVENTIONS THROUGH TIME



Abraham to Jesus ~1500 years...

SIMPLIFIED, ROUNDED TO NEAREST ½ MILLENNIUM

| | |
|--------------------------|----------|
| Noah's Life to the Flood | ~500 yrs |
| From Noah to Babel | ~500 yrs |
| From Babel to Abram | ~500 yrs |
| From Abraham to Moses | ~500 yrs |
| From Moses to David | ~500 yrs |
| From David to Jesus | ~500 yrs |

Hebrews 11:8 ⁸ *By faith Abraham, when called to go to a place he would later receive as his inheritance, obeyed and went, even though he did not know where he was going.*

Only 500 years after Babel...

God called Abram to travel to the land of Canaan. There God would give the land of Canaan to Abram (Abraham) and all his children's children as an everlasting promise.



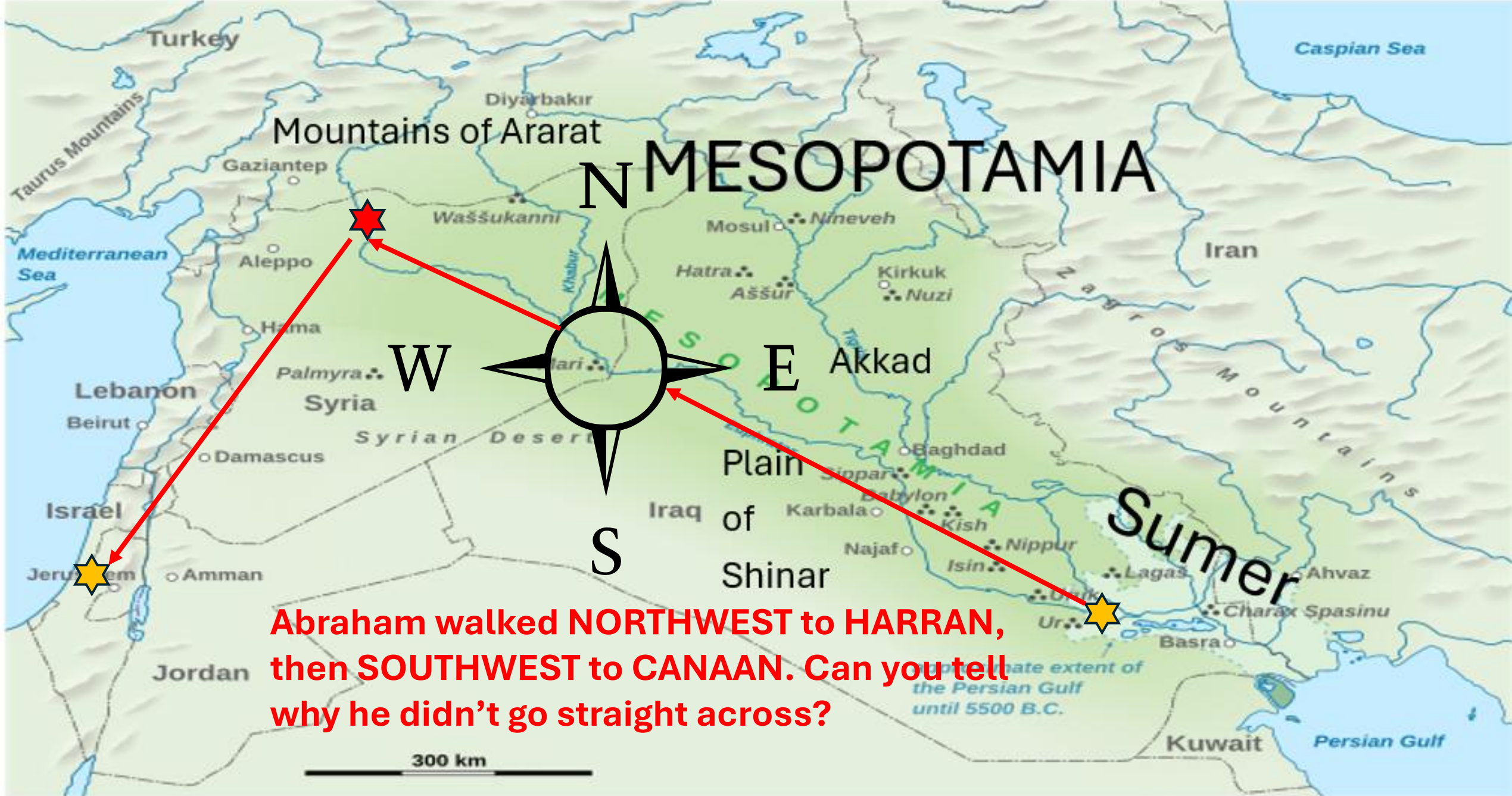

Abraham walked NORTHWEST to HARRAN, then SOUTHWEST to CANAAN. Can you tell why he didn't go straight across?

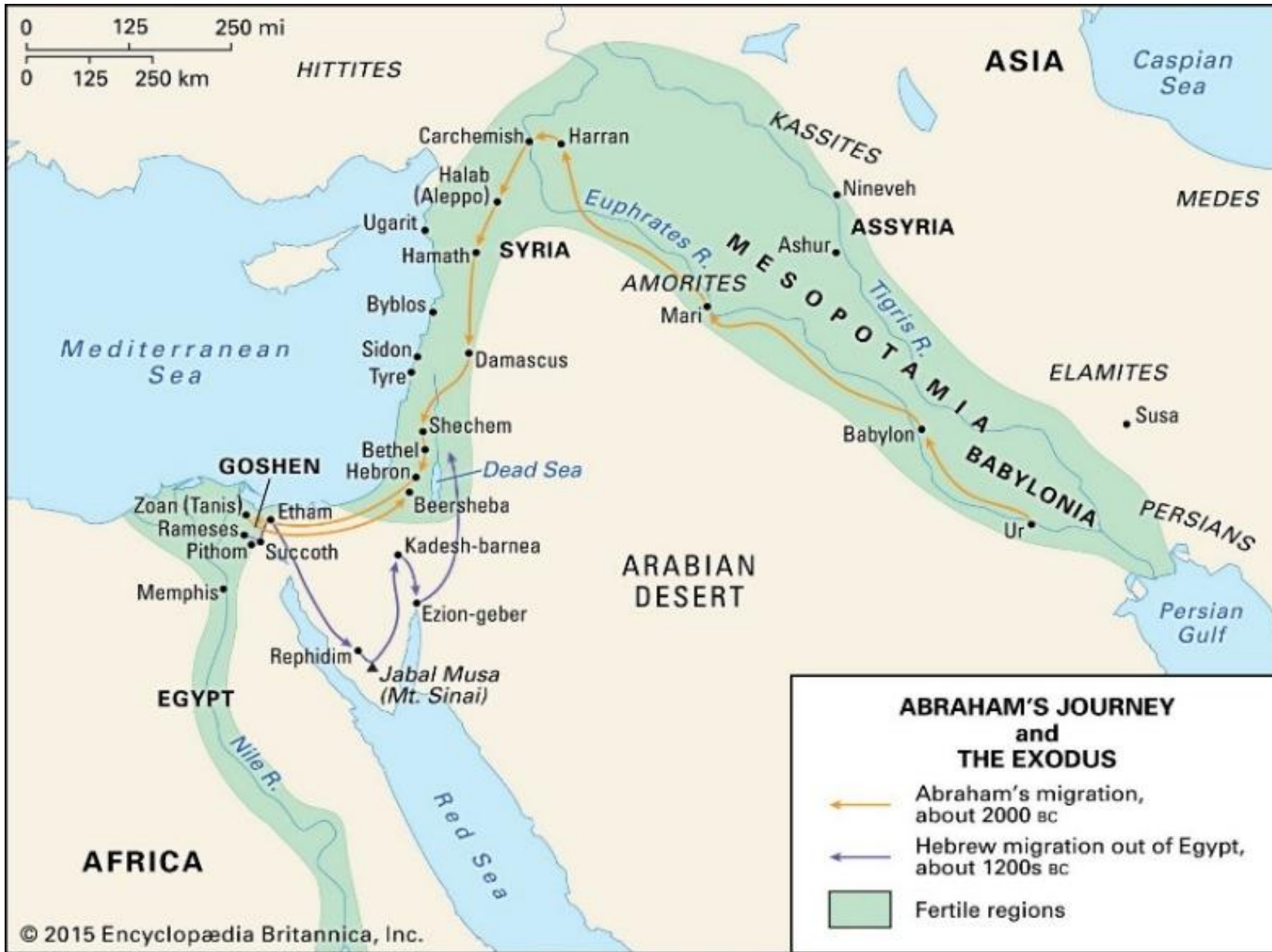

THE FERTILE CRESCENT

Fertile means capable of sustaining vegetation.

Evidenced by:

- RIVERS**
- RAINFALL ABUNDANCE**
not desert-like
- GOOD ORGANIC SOIL**
not too sand
- VEGETATION**
trees, grasses, crops

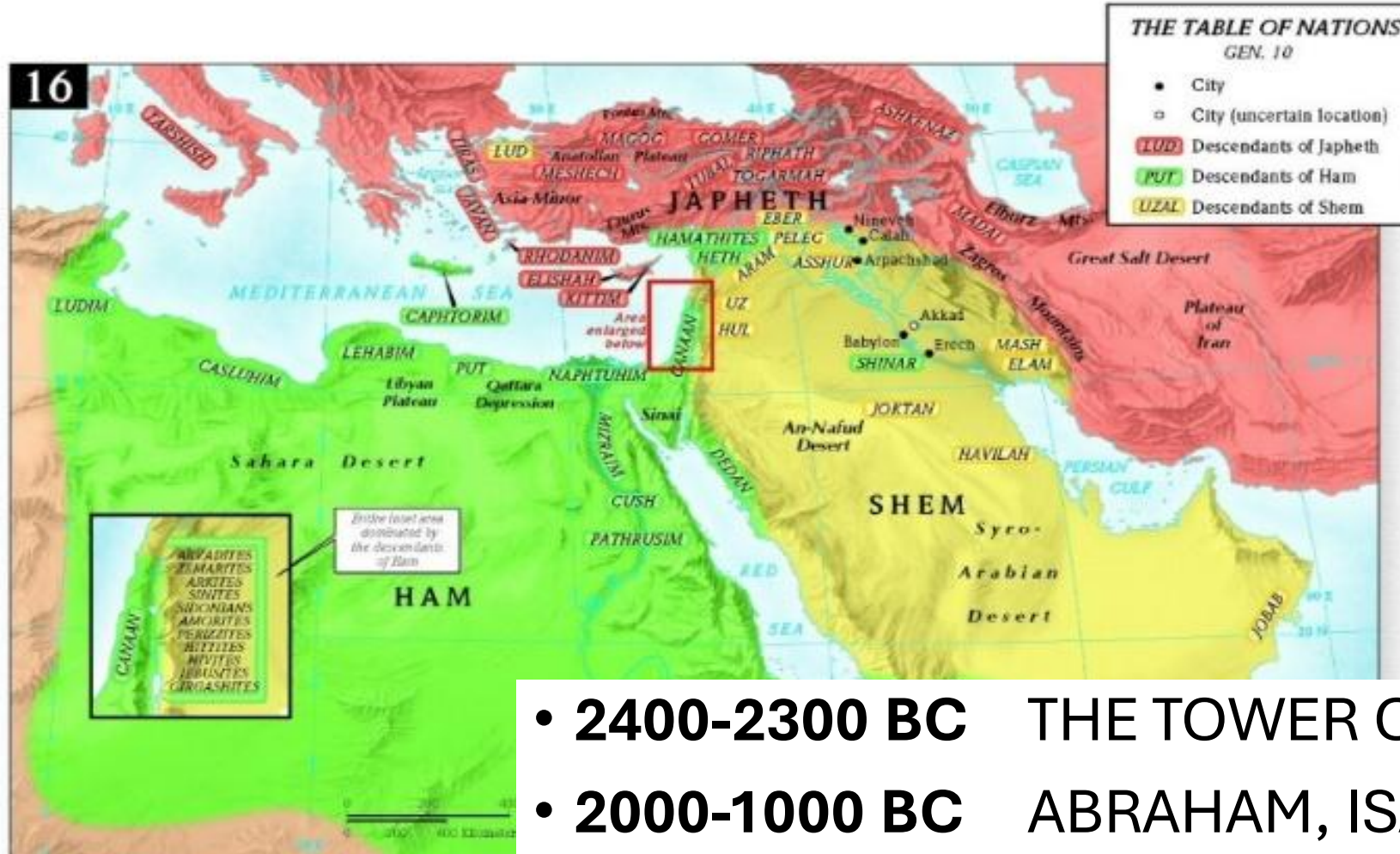

TIMELINE

- **2400-2300 BC** THE TOWER OF BABEL
- **2000-1000 BC** ABRAHAM, ISAAC, & JACOB
- **2000-1200 BC** THE BRONZE AGE CONTINUES

SIMPLE TOOLS

WATER RESOURCES ARE
LEVERAGED:

Aqueducts, Qanats,
Irrigation Canals

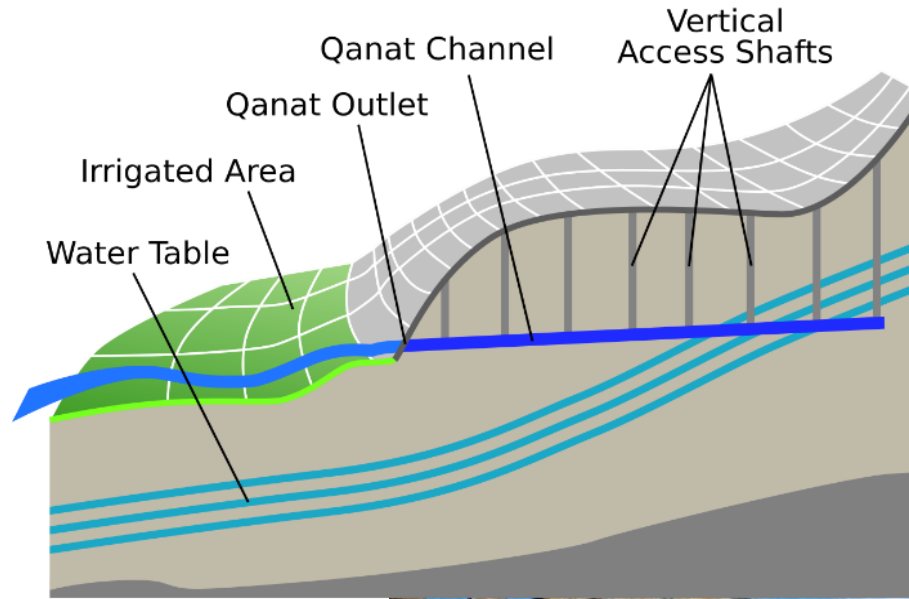

INVENTION TIMELINE

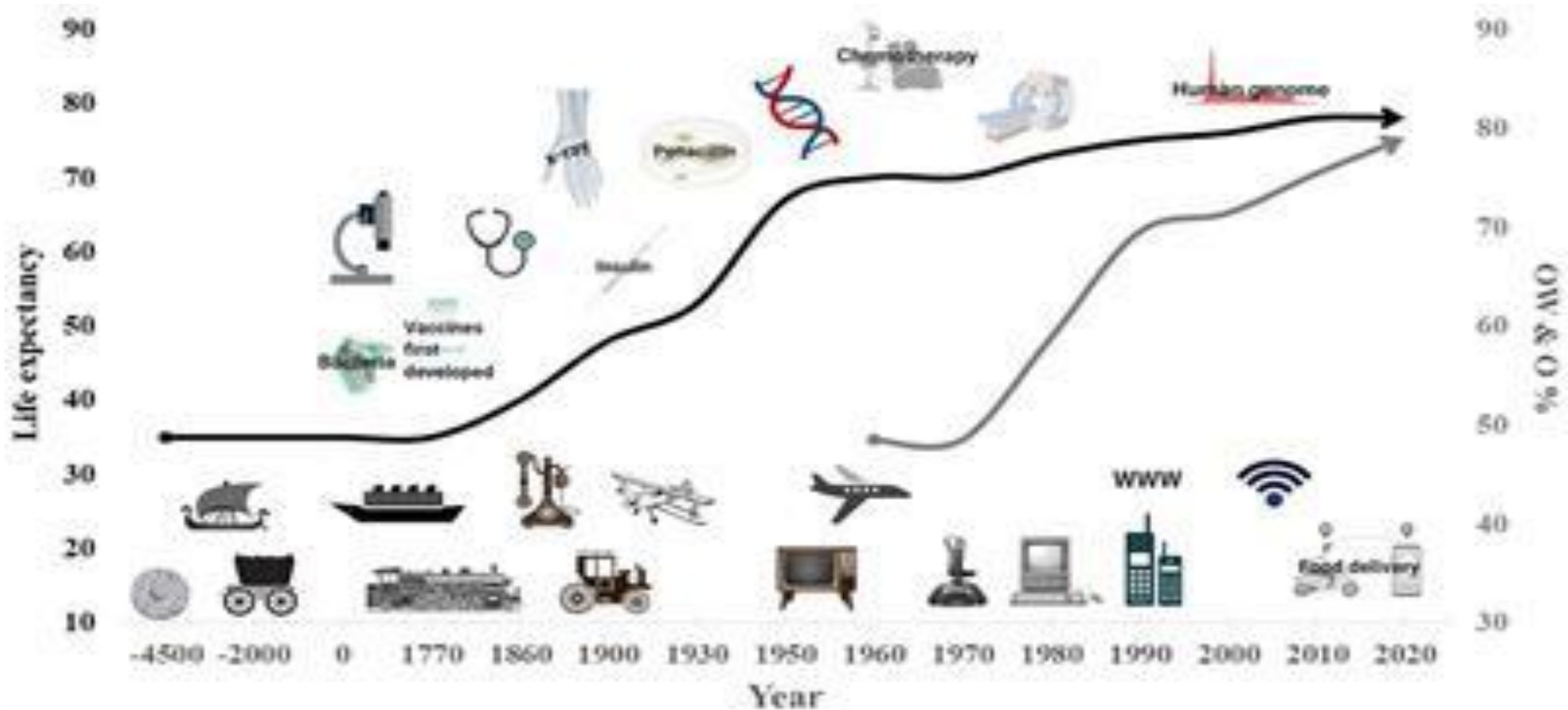

This Photo by Unknown Author is licensed under [CC BY](https://creativecommons.org/licenses/by/4.0/)
 Licensed by Ready Answer Org 2024

Our Ingenuity,
Nature,
and Science – all
Stem from God

John 8:32 *Then you will know
the truth, and the truth will set
you free.*

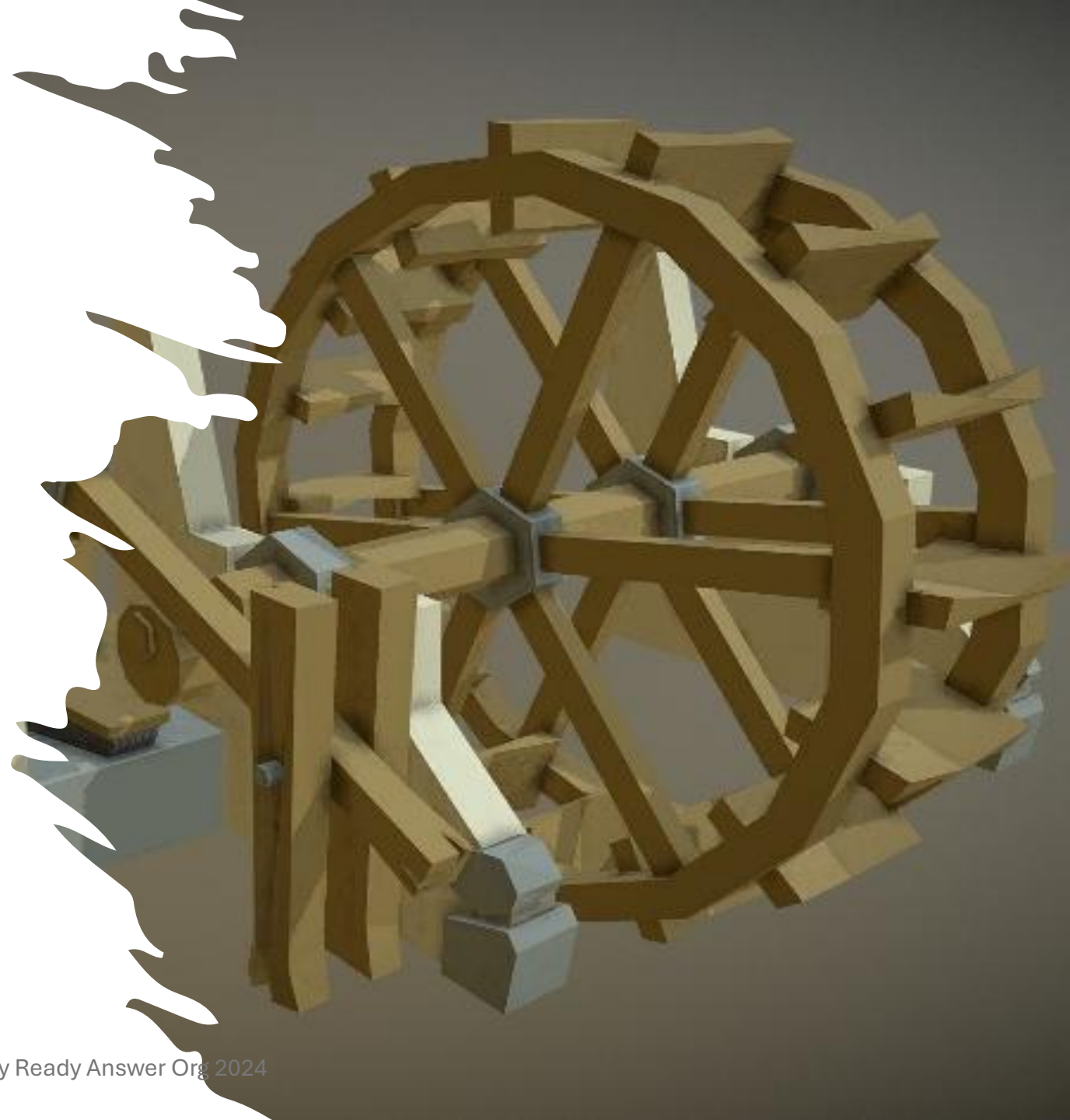



Wheels for Abram's journey. Note the axle & pins.

Which Gears would WORK?

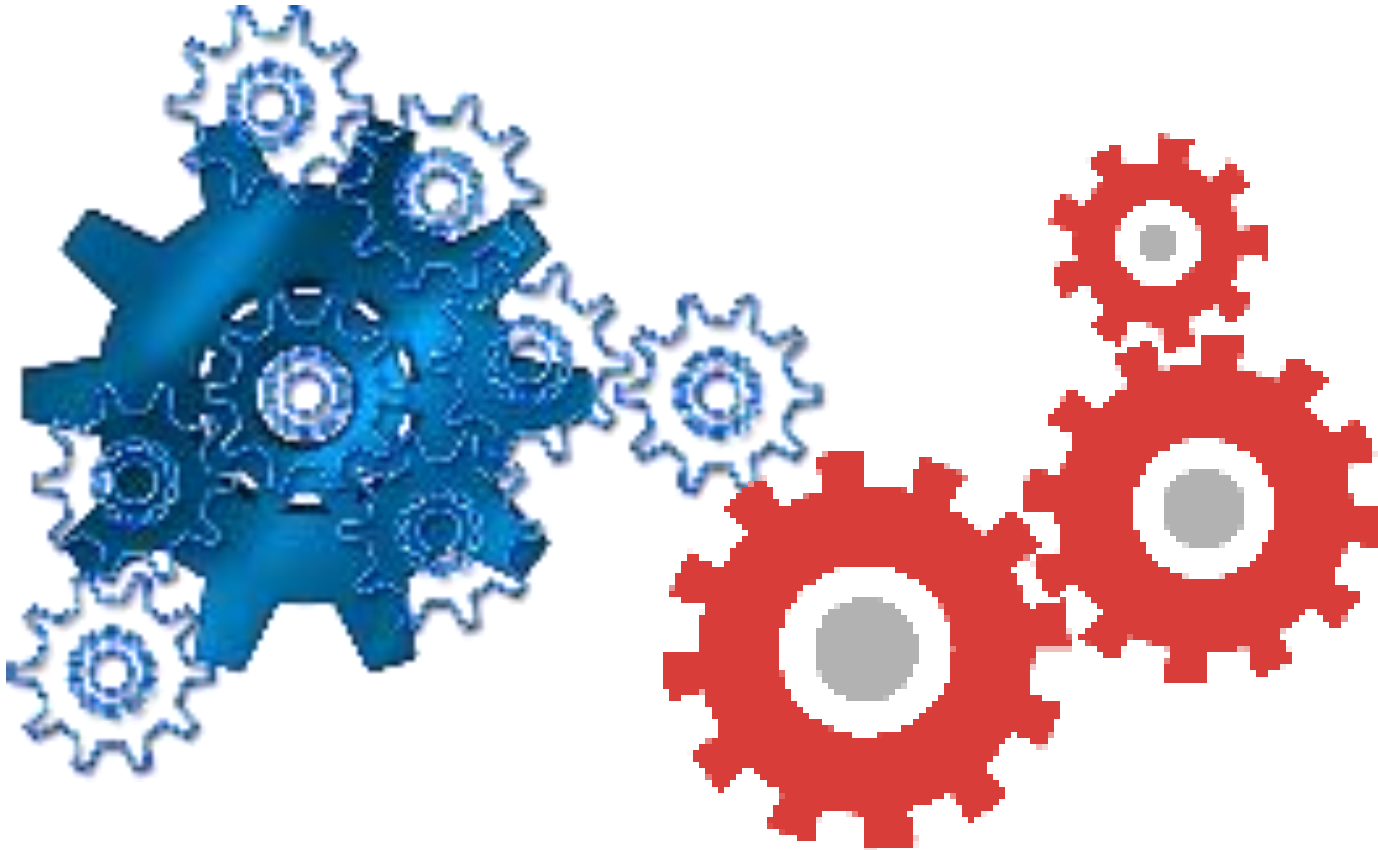

Which gears appear to rotate on posts or PINS?



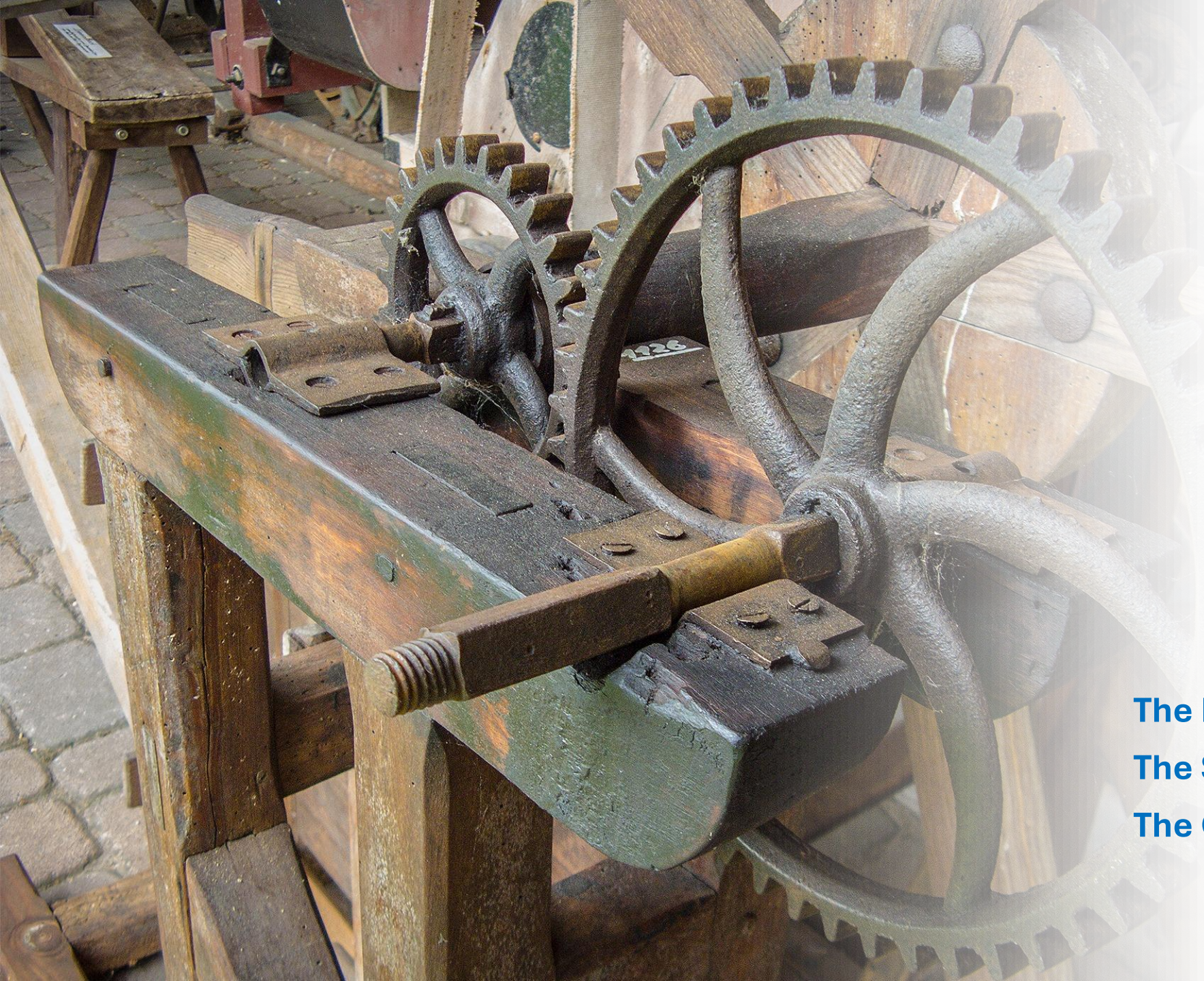

Gears and Wheels Axles and Rods

Without motion
(kinetic energy),
work wouldn't get
done.

The Earth Revolves on its axis
The Solar System orbits the Sun
The Galaxy circles its center

REMEMBER THESE THINGS

Jeremiah 29:11 *For I know the plans I have for you,” declares the Lord, “plans to prosper you and not to harm you, plans to give you hope and a future.*

GOING THE DISTANCE

Going the distance requires energy, running as if to win, staying on course, and trusting the plan God lays out for you. Abraham had to travel to a distant land to be at the crossroads of the world, to be a blessing to all nations. He had no idea “how” he would accomplish God’s plan, he only knew he should trust and “GO.”

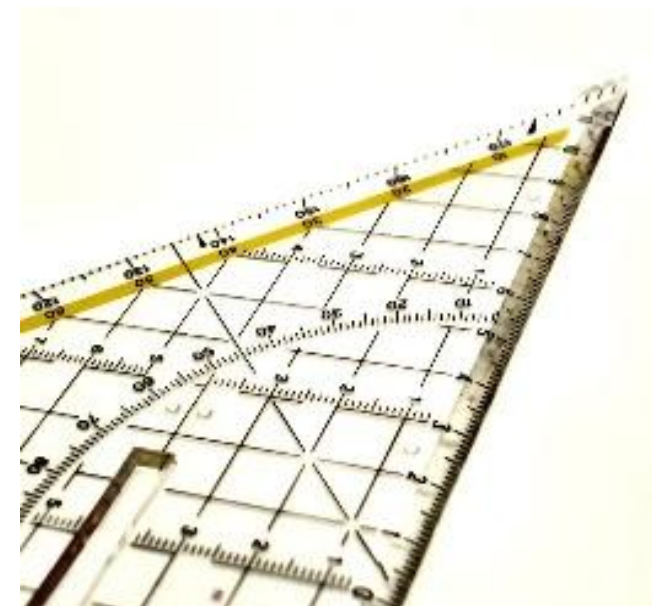

This Photo by Unknown Author is licensed under [CC BY-NC-ND](#)